

myobrace®

STRAIGHT TEETH THE NATURAL WAY

1-DAY MYOBRACE® INTRODUCTORY COURSE - 25th FEBRUARY

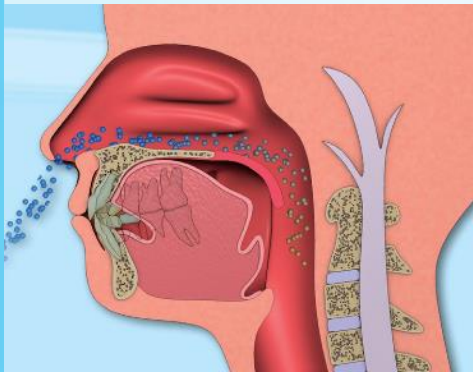

REVOLUTIONARY APPROACH IN MYOFUNCTIONAL ORTHODONTICS

KEY ASPECTS OF THE MYOBRACE® INTRODUCTORY COURSE

- Understanding of maxillofacial growth and the factors influencing the direction of the growth.
- Understanding the development of occlusion and function.
- Diagnosis of soft tissue dysfunction and breathing.
- Myofunctional orthodontics: understanding of a comprehensive approach of treatment.
- How to explain the problem of malocclusion to patient and to motivate them for treatment.
- How to explain myofunctional treatment to your patients.
- Cost structure of treatment.
- Communication with patients during treatment.
- The Myobrace® System and Products
- Delegation of duties among clinical staff.
- Record-taking and analysis (photos, models, X-rays).
- Treatment plan presentation and selection of appliances.
- Practical aspects of the implementation of Myobrace® treatment in your clinic, so called "Getting Started".
- Myofunctional and breathing exercises (Myobrace® Activities) as an important component of the treatment, the protocol and key aspects.
- Introduction of the myOSA® system. Causes and diagnosis of TMJ dysfunction and SDB (Sleep Disorder Breathing).

Information:

Date: February 25th 2019

Venue: Odin Havnepark, Lumbyvej 11, 5000 Odense C

Registration deadline: January 24th 2019

Price: 1-Day MYOBRACE® INTRODUCTORY COURSE DKK 1998,00 (Excl. local VAT of 25%)

Registration: www.Lebahn.dk/myobrace-2019/

e-mail: info@Lebahn.dk

mobile: +45 28301081



INTRO COURSE - THE KEY TO SUCCESS

A complete system for the diagnosis and treatment of malocclusion

Today millions of children have malocclusion and maxillofacial development problems. While the demand for early correction of malocclusion is growing, not every professional can offer patients timely preventative treatment. On this course you will gain the necessary skills for you and your staff for providing the most effective, timely, minimally invasive treatment for patients between 5 to 15 years of age.



The course will be presented by Niels Hulsink - Int. Training & Product Manager for Myofunctional Research Co. (Also, Orthodontic Technician & Assistant).

Mr Hulsink joined Myofunctional Research Co. Europe in 2004 and since then has spoken to thousands of practitioners about the benefits of myofunctional orthodontic treatment and habit correction. Due to his excellent knowledge regarding early intervention he has lectured at numerous international dental and

orthodontic meetings and has presented training sessions to orthodontists, general dentists and speech therapists all around Europe. Prior to joining MRC Europe, Mr Hulsink filled various positions in the orthodontic field and clinics and was involved in the development of an indirect bonding system (Aptus Bonding Device).

In this course you will learn the correct protocol for the myofunctional and breathing exercise program - Myobrace Activities - developed by Myofunctional Research Co., available as an application for all mobile and desktop devices (Apple, Android, Mac, PC) that allows not only to achieve the best results in correcting malocclusion, but also to motivate the child to cooperate during treatment.

Myobrace Activities helps the patient to normalize the breathing function, as well as the tongue function at rest and during the swallow, as well as to retrain the entire perioral muscles for optimal and stable results of orthodontic and pre-orthodontic treatment. These exercises have been developed in the form of an interactive app, comprising of animated training videos and quizzes that best contribute to patient motivation to perform these activities on a daily basis, and other recommendations of their doctor.

Audience: dentists, orthodontists, clinical staff and managers.

Course Language: English

What can you learn from this course:

- Early and accurate diagnosis of malocclusion and maxillofacial growth deficiencies
- Minimally invasive treatment methods
- Increased stability results
- Harmonization of maxillofacial structures during and after treatment



This course is the first step for you as a doctor or clinic to enter the Myobrace Member program. Being a Myobrace Member will allow patients to distinguish you as an expert in this treatment method. After this course, you will be able to effectively use myofunctional appliances, as well as to offer comprehensive biological treatment of malocclusions to your patients that is more effective and stable than the treatment that your competitors can offer.



Do not miss the latest news:

facebook.com/MyoresearchEUR

|

myoresearch.com/courses